

 **DES BIO**



ENDOPARA

Clear



 **PRACTITIONER GUIDE**

AT A GLANCE: ENDOPARA KIT PRODUCTS

The *Endopara Clear Kit* contains:

Ver

A homeopathic formula designed to temporarily relieve symptoms related to parasite infestation including occasional diarrhea, digestive problems, flatulence, occasional constipation, and spasms.

PATHOGUARD

This targeted formula supports the body's immune system in clearing bacteria, worms, and parasites. It supports the immune system and healthy gastrointestinal function.

Intestinal Restore

This powdered formula provides multifaceted support for digestive health and intestinal integrity. *Intestinal Restore* also provides immunoglobulins, powerful proteins that support the immune system.

OmniFiber

A powdered drink mix providing fiber and probiotics to promote regular elimination. Regular bowel movements are essential for the elimination of intestinal toxins.

You will also need: *(purchased separately)*

OmniCleanse Detox Kit

The *OmniCleanse Detox Kit* two-week cleansing program utilizes homeopathics, botanicals, and nutritional ingredients. The kit includes the *Comprehensive Homeopathic Detox Kit*, *OmniCleanse Capsules*, *OmniCleanse Powdered Beverage* and an *OmniCleanse Practitioner Guide*.

COMPREHENSIVE HOMEOPATHIC DETOX KIT

The kit contains six homeopathic remedies — *Detox I*, *Detox II*, *Detox III*, *CerebroMax*, *SpinalMax*, and *Matrix Support* — to temporarily relieve symptoms associated with detoxification of the entire body, including the brain, spine, extracellular space, gastrointestinal tract, liver, lymph, kidneys, and bladder. The *Comprehensive Homeopathic Detox Kit* is included in the *OmniCleanse Detoxification Kit* or may be purchased separately to use with this protocol.





ENDOPARA

Clear

Welcome to the *DesBio EndoPara Clear Program*.

This is a comprehensive program that combines herbals, nutraceuticals, and dietary and life style changes to support the body in the detoxification and elimination of intestinal parasites. It also includes homeopathics for temporary relief of associated symptoms. The *EndoPara Clear Protocol* is 60-days, however, for best results we recommend that your patient complete the two-week *OmniCleanse Detox Program* first.

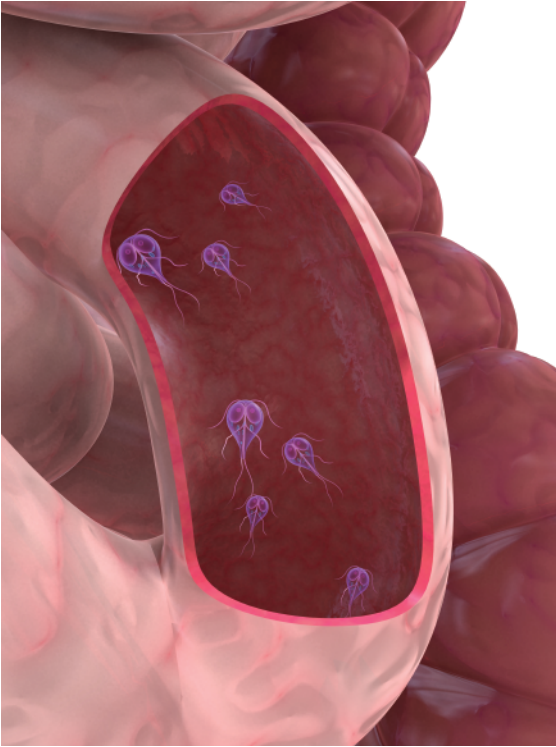

PARASITES

What are parasites?

A parasite is any organism that feeds and lives off another organism or a host. When we talk about human parasite infections, it normally refers to tiny worm-like organisms that have infected the human gut. Parasites can infect the body in a variety of different ways. Some live directly off the host's food supply, leaving the host hungry and nutrient depleted. Others feed on red blood cells, resulting in iron deficiency and anemia. Some parasites also lay eggs that can cause irritation and itching. Common examples of parasite infections include blastocystis hominis (yeast-like), giardia, blood flukes, roundworms, tapeworms, pinworms, whipworms, and hookworms.

How did your patient become infected with parasites?

There are many known sources of human parasite infections. Taking a careful patient history may help you to identify where your patient's infection may have originated.

Common sources of Parasite Infections

- Contaminated food, water, or fruits and vegetables
- Eating undercooked meat
- History of food poisoning without complete resolution of symptoms
- Not regularly washing hands or taking other personal hygiene precautions
- Walking barefoot or coming in contact with contaminated soil (hookworm)
- Time spent in day care or other facilities with young children or in close contact with them
- Contact with infected pets or other animals
- Unprotected sex with infected partners
- Long-term use of antibiotics or immunosuppressive drugs
- A weakened immune system due to stress, poor health, and unhealthy lifestyle habits

HOW DOES THE DESBIO ENDOPARA CLEAR PROGRAM HELP?

The *DesBio EndoPara Clear Program* uses a combination of herbals and nutraceuticals to support the detoxification and elimination of intestinal parasite infections. It also includes homeopathics for temporary relief of associated symptoms.





THE EndoPara Clear Program

DETOX FIRST

All patients should begin with the *OmniCleanse Detoxification Kit and Protocol* (purchased separately). Detox is crucial to clear the body of toxic build up and prepare the system for parasite elimination. *OmniCleanse Capsules* and *Powdered Beverage* combine nutritionals and herbals to prepare and support the body. The *Comprehensive Homeopathic Detox Kit* contains six homeopathics to temporarily relieve the symptoms associated with the detoxification process. If your patient does not complete the *OmniCleanse*

Detoxification Program, they will need to purchase the *Comprehensive Homeopathic Detox Kit* separately for use during the *DesBio EndoPara Clear Protocol*.



The *OmniCleanse Kit* includes: *OmniCleanse Powder*, *OmniCleanse Capsules*, and *Comprehensive Homeopathic Detox Kit*.

THE PROTOCOL

After completion of the two-week **OmniCleanse Detoxification Program** and the appropriate parasite testing, your patient will be ready to begin the 60-day **EndoPara Clear Protocol**. For additional guidance, see the calendar on pages 8-9.

CONTINUED DETOX (DAYS 1-30)

As your patient begins the 60-day protocol, they will continue to use the homeopathics from the **Comprehensive Homeopathic Detox Kit** (contained in the **OmniCleanse Detoxification Program**) throughout the 60-day protocol. *Suggested dosage below:*

CerebroMax, SpinalMax, Matrix Support
10 drops three times daily
Monday, Tuesday, Wednesday

Detox I, Detox II, Detox III
10 drops three times daily
Thursday, Friday, Saturday, Sunday

PARASITE ELIMINATION (DAYS 1-30)

The first 30 days of the protocol deal with parasite elimination. This step pairs **PathoGuard**, a combination herbal capsule that supports the immune system in targeting microbes, worms, fungi, viruses, and other disease-causing organisms with a combination homeopathic, **Ver**, designed to temporarily relieve the symptoms caused by common parasite infections. It also

includes **OmniFiber**, which uses fiber and probiotics for the essential elimination of intestinal toxins.

Suggested dosage below:

Ver
10 drops three times daily

PathoGuard
3 capsules daily

OmniFiber
1 serving every other day

Gastrointestinal Regeneration

(DAYS 31-60)

The last 30 days of the protocol continues parasite elimination but adds in **Intestinal Restore**. This product provides multifaceted support for digestive and intestinal health. **Intestinal Restore** also contains immunoglobulins, powerful proteins that support the immune system. *Suggested dosage below:*

Ver
10 drops three times daily

Intestinal Restore
1 serving daily

OmniFiber
1 serving every other day

Each **EndoPara Clear Kit** provides enough product to complete the protocol*, although some patients may need to extend therapy if their infection persists.



***Comprehensive Homeopathic Detox Kit** sold separately.



What can my patient expect while On this program?

One of the unwanted side effects of a parasite detoxification programs is a die-off or Herxheimer reaction. This occurs when toxins from dying pathogens (viruses, bacteria, parasites, candida, etc.) overwhelm the body's abilities to clear them out. Most symptoms occur within the first few weeks of the program and are mild to moderate. Symptoms are often flu-like in nature, including headaches, sweats, fatigue, and joint pain. Your patient may also experience increased bowel movements. Be sure to warn your patient that these symptoms may occur and remind them to keep in touch with you should they experience any extreme reactions.

Completing the [OmniCleanse Detoxification Program](#) before the [DesBio EndoPara Clear Protocol](#) and using the [Comprehensive Homeopathic Detox Kit](#) throughout will help patients to temporarily relieve the symptoms associated with detoxification and parasite die-off reactions for a more comfortable cleansing experience.

SUPPORTING

If you suspect that another pathogen is present, additional DesBio homeopathic remedies are available that can be used separately or in conjunction with this program.

- [AMOE:Combination](#)
- [GIAR:SSR Kit](#)
- [FNG](#) (fungus, yeasts, mold)
- [DysBio Plus](#) (common intestinal bacteria)
- [CAND:PLUS](#)



DIETARY GUIDELINES



The protocol should be combined with dietary and lifestyle recommendations. Your patient should focus on whole, nourishing foods to rebuild their health while eliminating foods that may worsen the infection.

FOODS TO EAT

- Non-starchy vegetables– especially dark green vegetables like spinach, celery, and broccoli
- Low-sugar fruits like apples, strawberries, and blueberries
- Clean, well-cooked sources of protein including fish, poultry, eggs, meats
- Herbs and seasonings especially garlic, oregano, and onions
- Pumpkin and sunflower seeds
- Healthy oils including butter and coconut oil



FOODS TO AVOID

- Sugars
- Large amounts of grains and starchy vegetables
- Processed foods
- Pork
- Undercooked meats
- Unfiltered water
- Unfamiliar or exotic foods that may lead to further intestinal infections

Other Lifestyle Recommendations

- Get plenty of rest – at least 8 hours of sleep per night
- Drink plenty of filtered water
- Take all pets for a regular check up with a veterinarian to ensure that they have no parasite contamination
- Limit travel plans to unfamiliar or exotic areas
- Limit exposure to water or soil that could be contaminated
- Practice good personal hygiene



FINISHING UP

Once your patient completes the initial *EndoPara Clear Program*, work with them to determine whether or not they need to extend the protocol to achieve complete success.

If you suspect additional treatment is needed, suggested options include:

- Repeat the *EndoPara Clear Program* in its entirety immediately or whenever the patient is ready

- Monitor for symptoms and continue to take the *Ver* and *PathoGuard* daily



 **ENDOPARA**
Clear
PROTOCOL
▼ **DAYS 1-30**

DETOXIFICATION Days 1-60 (taken throughout the entire protocol)

CerebroMax, SpinalMax, Matrix Support (10 drops of each product three times daily Monday, Tuesday, Wednesday)
Detox I, Detox II, Detox III (10 drops of each product three times daily, Thursday, Friday, Saturday, Sunday)

PARASITE ELIMINATION Days 1-30

Ver (10 drops three times daily)
PathoGuard (3 capsules daily)
OmniFiber (1 serving every other day)

<p>01</p> <ul style="list-style-type: none"> <input type="checkbox"/> 30 drops of CerebroMax <input type="checkbox"/> 30 drops of SpinalMax <input type="checkbox"/> 30 drops of Matrix Support <input type="checkbox"/> 30 drops Ver <input type="checkbox"/> 3 capsules PathoGuard <input type="checkbox"/> 1 serving OmniFiber 	<p>02</p> <ul style="list-style-type: none"> <input type="checkbox"/> 30 drops of CerebroMax <input type="checkbox"/> 30 drops of SpinalMax <input type="checkbox"/> 30 drops of Matrix Support <input type="checkbox"/> 30 drops Ver <input type="checkbox"/> 3 capsules PathoGuard 	<p>03</p> <ul style="list-style-type: none"> <input type="checkbox"/> 30 drops of CerebroMax <input type="checkbox"/> 30 drops of SpinalMax <input type="checkbox"/> 30 drops of Matrix Support <input type="checkbox"/> 30 drops Ver <input type="checkbox"/> 3 capsules PathoGuard <input type="checkbox"/> 1 serving OmniFiber 	<p>04</p> <ul style="list-style-type: none"> <input type="checkbox"/> 30 drops of Detox I <input type="checkbox"/> 30 drops of Detox II <input type="checkbox"/> 30 drops of Detox III <input type="checkbox"/> 30 drops Ver <input type="checkbox"/> 3 capsules PathoGuard 	<p>05</p> <ul style="list-style-type: none"> <input type="checkbox"/> 30 drops of Detox I <input type="checkbox"/> 30 drops of Detox II <input type="checkbox"/> 30 drops of Detox III <input type="checkbox"/> 30 drops Ver <input type="checkbox"/> 3 capsules PathoGuard <input type="checkbox"/> 1 serving OmniFiber
<p>06</p> <ul style="list-style-type: none"> <input type="checkbox"/> 30 drops of Detox I <input type="checkbox"/> 30 drops of Detox II <input type="checkbox"/> 30 drops of Detox III <input type="checkbox"/> 30 drops Ver <input type="checkbox"/> 3 capsules PathoGuard 	<p>07</p> <ul style="list-style-type: none"> <input type="checkbox"/> 30 drops of Detox I <input type="checkbox"/> 30 drops of Detox II <input type="checkbox"/> 30 drops of Detox III <input type="checkbox"/> 30 drops Ver <input type="checkbox"/> 3 capsules PathoGuard <input type="checkbox"/> 1 serving OmniFiber 	<p>08</p> <ul style="list-style-type: none"> <input type="checkbox"/> 30 drops of CerebroMax <input type="checkbox"/> 30 drops of SpinalMax <input type="checkbox"/> 30 drops of Matrix Support <input type="checkbox"/> 30 drops Ver <input type="checkbox"/> 3 capsules PathoGuard 	<p>09</p> <ul style="list-style-type: none"> <input type="checkbox"/> 30 drops of CerebroMax <input type="checkbox"/> 30 drops of SpinalMax <input type="checkbox"/> 30 drops of Matrix Support <input type="checkbox"/> 30 drops Ver <input type="checkbox"/> 3 capsules PathoGuard <input type="checkbox"/> 1 serving OmniFiber 	<p>10</p> <ul style="list-style-type: none"> <input type="checkbox"/> 30 drops of CerebroMax <input type="checkbox"/> 30 drops of SpinalMax <input type="checkbox"/> 30 drops of Matrix Support <input type="checkbox"/> 30 drops Ver <input type="checkbox"/> 3 capsules PathoGuard
<p>11</p> <ul style="list-style-type: none"> <input type="checkbox"/> 30 drops of Detox I <input type="checkbox"/> 30 drops of Detox II <input type="checkbox"/> 30 drops of Detox III <input type="checkbox"/> 30 drops Ver <input type="checkbox"/> 3 capsules PathoGuard <input type="checkbox"/> 1 serving OmniFiber 	<p>12</p> <ul style="list-style-type: none"> <input type="checkbox"/> 30 drops of Detox I <input type="checkbox"/> 30 drops of Detox II <input type="checkbox"/> 30 drops of Detox III <input type="checkbox"/> 30 drops Ver <input type="checkbox"/> 3 capsules PathoGuard 	<p>13</p> <ul style="list-style-type: none"> <input type="checkbox"/> 30 drops of Detox I <input type="checkbox"/> 30 drops of Detox II <input type="checkbox"/> 30 drops of Detox III <input type="checkbox"/> 30 drops Ver <input type="checkbox"/> 3 capsules PathoGuard <input type="checkbox"/> 1 serving OmniFiber 	<p>14</p> <ul style="list-style-type: none"> <input type="checkbox"/> 30 drops of Detox I <input type="checkbox"/> 30 drops of Detox II <input type="checkbox"/> 30 drops of Detox III <input type="checkbox"/> 30 drops Ver <input type="checkbox"/> 3 capsules PathoGuard 	<p>15</p> <ul style="list-style-type: none"> <input type="checkbox"/> 30 drops of CerebroMax <input type="checkbox"/> 30 drops of SpinalMax <input type="checkbox"/> 30 drops of Matrix Support <input type="checkbox"/> 30 drops Ver <input type="checkbox"/> 3 capsules PathoGuard <input type="checkbox"/> 1 serving OmniFiber
<p>16</p> <ul style="list-style-type: none"> <input type="checkbox"/> 30 drops of CerebroMax <input type="checkbox"/> 30 drops of SpinalMax <input type="checkbox"/> 30 drops of Matrix Support <input type="checkbox"/> 30 drops Ver <input type="checkbox"/> 3 capsules PathoGuard 	<p>17</p> <ul style="list-style-type: none"> <input type="checkbox"/> 30 drops of CerebroMax <input type="checkbox"/> 30 drops of SpinalMax <input type="checkbox"/> 30 drops of Matrix Support <input type="checkbox"/> 30 drops Ver <input type="checkbox"/> 3 capsules PathoGuard <input type="checkbox"/> 1 serving OmniFiber 	<p>18</p> <ul style="list-style-type: none"> <input type="checkbox"/> 30 drops of Detox I <input type="checkbox"/> 30 drops of Detox II <input type="checkbox"/> 30 drops of Detox III <input type="checkbox"/> 30 drops Ver <input type="checkbox"/> 3 capsules PathoGuard 	<p>19</p> <ul style="list-style-type: none"> <input type="checkbox"/> 30 drops of Detox I <input type="checkbox"/> 30 drops of Detox II <input type="checkbox"/> 30 drops of Detox III <input type="checkbox"/> 30 drops Ver <input type="checkbox"/> 3 capsules PathoGuard <input type="checkbox"/> 1 serving OmniFiber 	<p>20</p> <ul style="list-style-type: none"> <input type="checkbox"/> 30 drops of Detox I <input type="checkbox"/> 30 drops of Detox II <input type="checkbox"/> 30 drops of Detox III <input type="checkbox"/> 30 drops Ver <input type="checkbox"/> 3 capsules PathoGuard
<p>21</p> <ul style="list-style-type: none"> <input type="checkbox"/> 30 drops of Detox I <input type="checkbox"/> 30 drops of Detox II <input type="checkbox"/> 30 drops of Detox III <input type="checkbox"/> 30 drops Ver <input type="checkbox"/> 3 capsules PathoGuard <input type="checkbox"/> 1 serving OmniFiber 	<p>22</p> <ul style="list-style-type: none"> <input type="checkbox"/> 30 drops of CerebroMax <input type="checkbox"/> 30 drops of SpinalMax <input type="checkbox"/> 30 drops of Matrix Support <input type="checkbox"/> 30 drops Ver <input type="checkbox"/> 3 capsules PathoGuard 	<p>23</p> <ul style="list-style-type: none"> <input type="checkbox"/> 30 drops of CerebroMax <input type="checkbox"/> 30 drops of SpinalMax <input type="checkbox"/> 30 drops of Matrix Support <input type="checkbox"/> 30 drops Ver <input type="checkbox"/> 3 capsules PathoGuard <input type="checkbox"/> 1 serving OmniFiber 	<p>24</p> <ul style="list-style-type: none"> <input type="checkbox"/> 30 drops of CerebroMax <input type="checkbox"/> 30 drops of SpinalMax <input type="checkbox"/> 30 drops of Matrix Support <input type="checkbox"/> 30 drops Ver <input type="checkbox"/> 3 capsules PathoGuard 	<p>25</p> <ul style="list-style-type: none"> <input type="checkbox"/> 30 drops of Detox I <input type="checkbox"/> 30 drops of Detox II <input type="checkbox"/> 30 drops of Detox III <input type="checkbox"/> 30 drops Ver <input type="checkbox"/> 3 capsules PathoGuard <input type="checkbox"/> 1 serving OmniFiber
<p>26</p> <ul style="list-style-type: none"> <input type="checkbox"/> 30 drops of Detox I <input type="checkbox"/> 30 drops of Detox II <input type="checkbox"/> 30 drops of Detox III <input type="checkbox"/> 30 drops Ver <input type="checkbox"/> 3 capsules PathoGuard 	<p>27</p> <ul style="list-style-type: none"> <input type="checkbox"/> 30 drops of Detox I <input type="checkbox"/> 30 drops of Detox II <input type="checkbox"/> 30 drops of Detox III <input type="checkbox"/> 30 drops Ver <input type="checkbox"/> 3 capsules PathoGuard <input type="checkbox"/> 1 serving OmniFiber 	<p>28</p> <ul style="list-style-type: none"> <input type="checkbox"/> 30 drops of Detox I <input type="checkbox"/> 30 drops of Detox II <input type="checkbox"/> 30 drops of Detox III <input type="checkbox"/> 30 drops Ver <input type="checkbox"/> 3 capsules PathoGuard 	<p>29</p> <ul style="list-style-type: none"> <input type="checkbox"/> 30 drops of CerebroMax <input type="checkbox"/> 30 drops of SpinalMax <input type="checkbox"/> 30 drops of Matrix Support <input type="checkbox"/> 30 drops Ver <input type="checkbox"/> 3 capsules PathoGuard <input type="checkbox"/> 1 serving OmniFiber 	<p>30</p> <ul style="list-style-type: none"> <input type="checkbox"/> 30 drops of CerebroMax <input type="checkbox"/> 30 drops of SpinalMax <input type="checkbox"/> 30 drops of Matrix Support <input type="checkbox"/> 30 drops Ver <input type="checkbox"/> 3 capsules PathoGuard



ENDOPARA
Clear
PROTOCOL
DAYS 31-60

DETOXIFICATION Days 1-60 (taken throughout the entire protocol)

CerebroMax, SpinalMax, Matrix Support (10 drops of each product three times daily Monday, Tuesday, Wednesday)
Detox I, Detox II, Detox III (10 drops of each product three times daily, Thursday, Friday, Saturday, Sunday)

GASTROINTESTINAL REGENERATION

Days 31-60

Ver (10 drops three times daily)
Intestinal Restore (1 serving daily)
OmniFiber (1 serving every other day)

<p>31</p> <ul style="list-style-type: none"> <input type="checkbox"/> 30 drops of CerebroMax <input type="checkbox"/> 30 drops of SpinalMax <input type="checkbox"/> 30 drops of Matrix Support <input type="checkbox"/> 30 drops Ver <input type="checkbox"/> 1 serving Intestinal Restore <input type="checkbox"/> 1 serving OmniFiber 	<p>32</p> <ul style="list-style-type: none"> <input type="checkbox"/> 30 drops of Detox I <input type="checkbox"/> 30 drops of Detox II <input type="checkbox"/> 30 drops of Detox III <input type="checkbox"/> 30 drops Ver <input type="checkbox"/> 1 serving Intestinal Restore 	<p>33</p> <ul style="list-style-type: none"> <input type="checkbox"/> 30 drops of Detox I <input type="checkbox"/> 30 drops of Detox II <input type="checkbox"/> 30 drops of Detox III <input type="checkbox"/> 30 drops Ver <input type="checkbox"/> 1 serving Intestinal Restore <input type="checkbox"/> 1 serving OmniFiber 	<p>34</p> <ul style="list-style-type: none"> <input type="checkbox"/> 30 drops of Detox I <input type="checkbox"/> 30 drops of Detox II <input type="checkbox"/> 30 drops of Detox III <input type="checkbox"/> 30 drops Ver <input type="checkbox"/> 1 serving Intestinal Restore 	<p>35</p> <ul style="list-style-type: none"> <input type="checkbox"/> 30 drops of Detox I <input type="checkbox"/> 30 drops of Detox II <input type="checkbox"/> 30 drops of Detox III <input type="checkbox"/> 30 drops Ver <input type="checkbox"/> 1 serving Intestinal Restore <input type="checkbox"/> 1 serving OmniFiber
<p>36</p> <ul style="list-style-type: none"> <input type="checkbox"/> 30 drops of CerebroMax <input type="checkbox"/> 30 drops of SpinalMax <input type="checkbox"/> 30 drops of Matrix Support <input type="checkbox"/> 30 drops Ver <input type="checkbox"/> 1 serving Intestinal Restore 	<p>37</p> <ul style="list-style-type: none"> <input type="checkbox"/> 30 drops of CerebroMax <input type="checkbox"/> 30 drops of SpinalMax <input type="checkbox"/> 30 drops of Matrix Support <input type="checkbox"/> 30 drops Ver <input type="checkbox"/> 1 serving Intestinal Restore <input type="checkbox"/> 1 serving OmniFiber 	<p>38</p> <ul style="list-style-type: none"> <input type="checkbox"/> 30 drops of CerebroMax <input type="checkbox"/> 30 drops of SpinalMax <input type="checkbox"/> 30 drops of Matrix Support <input type="checkbox"/> 30 drops Ver <input type="checkbox"/> 1 serving Intestinal Restore 	<p>39</p> <ul style="list-style-type: none"> <input type="checkbox"/> 30 drops of Detox I <input type="checkbox"/> 30 drops of Detox II <input type="checkbox"/> 30 drops of Detox III <input type="checkbox"/> 30 drops Ver <input type="checkbox"/> 1 serving Intestinal Restore <input type="checkbox"/> 1 serving OmniFiber 	<p>40</p> <ul style="list-style-type: none"> <input type="checkbox"/> 30 drops of Detox I <input type="checkbox"/> 30 drops of Detox II <input type="checkbox"/> 30 drops of Detox III <input type="checkbox"/> 30 drops Ver <input type="checkbox"/> 1 serving Intestinal Restore
<p>41</p> <ul style="list-style-type: none"> <input type="checkbox"/> 30 drops of Detox I <input type="checkbox"/> 30 drops of Detox II <input type="checkbox"/> 30 drops of Detox III <input type="checkbox"/> 30 drops Ver <input type="checkbox"/> 1 serving Intestinal Restore <input type="checkbox"/> 1 serving OmniFiber 	<p>42</p> <ul style="list-style-type: none"> <input type="checkbox"/> 30 drops of Detox I <input type="checkbox"/> 30 drops of Detox II <input type="checkbox"/> 30 drops of Detox III <input type="checkbox"/> 30 drops Ver <input type="checkbox"/> 1 serving Intestinal Restore 	<p>43</p> <ul style="list-style-type: none"> <input type="checkbox"/> 30 drops of CerebroMax <input type="checkbox"/> 30 drops of SpinalMax <input type="checkbox"/> 30 drops of Matrix Support <input type="checkbox"/> 30 drops Ver <input type="checkbox"/> 1 serving Intestinal Restore <input type="checkbox"/> 1 serving OmniFiber 	<p>44</p> <ul style="list-style-type: none"> <input type="checkbox"/> 30 drops of CerebroMax <input type="checkbox"/> 30 drops of SpinalMax <input type="checkbox"/> 30 drops of Matrix Support <input type="checkbox"/> 30 drops Ver <input type="checkbox"/> 1 serving Intestinal Restore 	<p>45</p> <ul style="list-style-type: none"> <input type="checkbox"/> 30 drops of CerebroMax <input type="checkbox"/> 30 drops of SpinalMax <input type="checkbox"/> 30 drops of Matrix Support <input type="checkbox"/> 30 drops Ver <input type="checkbox"/> 1 serving Intestinal Restore <input type="checkbox"/> 1 serving OmniFiber
<p>46</p> <ul style="list-style-type: none"> <input type="checkbox"/> 30 drops of Detox I <input type="checkbox"/> 30 drops of Detox II <input type="checkbox"/> 30 drops of Detox III <input type="checkbox"/> 30 drops Ver <input type="checkbox"/> 1 serving Intestinal Restore 	<p>47</p> <ul style="list-style-type: none"> <input type="checkbox"/> 30 drops of Detox I <input type="checkbox"/> 30 drops of Detox II <input type="checkbox"/> 30 drops of Detox III <input type="checkbox"/> 30 drops Ver <input type="checkbox"/> 1 serving Intestinal Restore <input type="checkbox"/> 1 serving OmniFiber 	<p>48</p> <ul style="list-style-type: none"> <input type="checkbox"/> 30 drops of Detox I <input type="checkbox"/> 30 drops of Detox II <input type="checkbox"/> 30 drops of Detox III <input type="checkbox"/> 30 drops Ver <input type="checkbox"/> 1 serving Intestinal Restore 	<p>49</p> <ul style="list-style-type: none"> <input type="checkbox"/> 30 drops of Detox I <input type="checkbox"/> 30 drops of Detox II <input type="checkbox"/> 30 drops of Detox III <input type="checkbox"/> 30 drops Ver <input type="checkbox"/> 1 serving Intestinal Restore <input type="checkbox"/> 1 serving OmniFiber 	<p>50</p> <ul style="list-style-type: none"> <input type="checkbox"/> 30 drops of CerebroMax <input type="checkbox"/> 30 drops of SpinalMax <input type="checkbox"/> 30 drops of Matrix Support <input type="checkbox"/> 30 drops Ver <input type="checkbox"/> 1 serving Intestinal Restore
<p>51</p> <ul style="list-style-type: none"> <input type="checkbox"/> 30 drops of CerebroMax <input type="checkbox"/> 30 drops of SpinalMax <input type="checkbox"/> 30 drops of Matrix Support <input type="checkbox"/> 30 drops Ver <input type="checkbox"/> 1 serving Intestinal Restore <input type="checkbox"/> 1 serving OmniFiber 	<p>52</p> <ul style="list-style-type: none"> <input type="checkbox"/> 30 drops of CerebroMax <input type="checkbox"/> 30 drops of SpinalMax <input type="checkbox"/> 30 drops of Matrix Support <input type="checkbox"/> 30 drops Ver <input type="checkbox"/> 1 serving Intestinal Restore 	<p>53</p> <ul style="list-style-type: none"> <input type="checkbox"/> 30 drops of Detox I <input type="checkbox"/> 30 drops of Detox II <input type="checkbox"/> 30 drops of Detox III <input type="checkbox"/> 30 drops Ver <input type="checkbox"/> 1 serving Intestinal Restore <input type="checkbox"/> 1 serving OmniFiber 	<p>54</p> <ul style="list-style-type: none"> <input type="checkbox"/> 30 drops of Detox I <input type="checkbox"/> 30 drops of Detox II <input type="checkbox"/> 30 drops of Detox III <input type="checkbox"/> 30 drops Ver <input type="checkbox"/> 1 serving Intestinal Restore 	<p>55</p> <ul style="list-style-type: none"> <input type="checkbox"/> 30 drops of Detox I <input type="checkbox"/> 30 drops of Detox II <input type="checkbox"/> 30 drops of Detox III <input type="checkbox"/> 30 drops Ver <input type="checkbox"/> 1 serving Intestinal Restore <input type="checkbox"/> 1 serving OmniFiber
<p>56</p> <ul style="list-style-type: none"> <input type="checkbox"/> 30 drops of Detox I <input type="checkbox"/> 30 drops of Detox II <input type="checkbox"/> 30 drops of Detox III <input type="checkbox"/> 30 drops Ver <input type="checkbox"/> 1 serving Intestinal Restore 	<p>57</p> <ul style="list-style-type: none"> <input type="checkbox"/> 30 drops of CerebroMax <input type="checkbox"/> 30 drops of SpinalMax <input type="checkbox"/> 30 drops of Matrix Support <input type="checkbox"/> 30 drops Ver <input type="checkbox"/> 1 serving Intestinal Restore <input type="checkbox"/> 1 serving OmniFiber 	<p>58</p> <ul style="list-style-type: none"> <input type="checkbox"/> 30 drops of CerebroMax <input type="checkbox"/> 30 drops of SpinalMax <input type="checkbox"/> 30 drops of Matrix Support <input type="checkbox"/> 30 drops Ver <input type="checkbox"/> 1 serving Intestinal Restore 	<p>59</p> <ul style="list-style-type: none"> <input type="checkbox"/> 30 drops of CerebroMax <input type="checkbox"/> 30 drops of SpinalMax <input type="checkbox"/> 30 drops of Matrix Support <input type="checkbox"/> 30 drops Ver <input type="checkbox"/> 1 serving Intestinal Restore <input type="checkbox"/> 1 serving OmniFiber 	<p>60</p> <ul style="list-style-type: none"> <input type="checkbox"/> 30 drops of Detox I <input type="checkbox"/> 30 drops of Detox II <input type="checkbox"/> 30 drops of Detox III <input type="checkbox"/> 30 drops Ver <input type="checkbox"/> 1 serving Intestinal Restore



Deseret Biologicals, Inc
469 West Parkland Drive, Sandy, UT 84070
ph 801-563-7448
fax 801-563-7455

www.desbio.com

For practitioner use only. REV 11/13/20